Organigramm
Orthopädische Universitätsklinik Friedrichsheim gGmbH

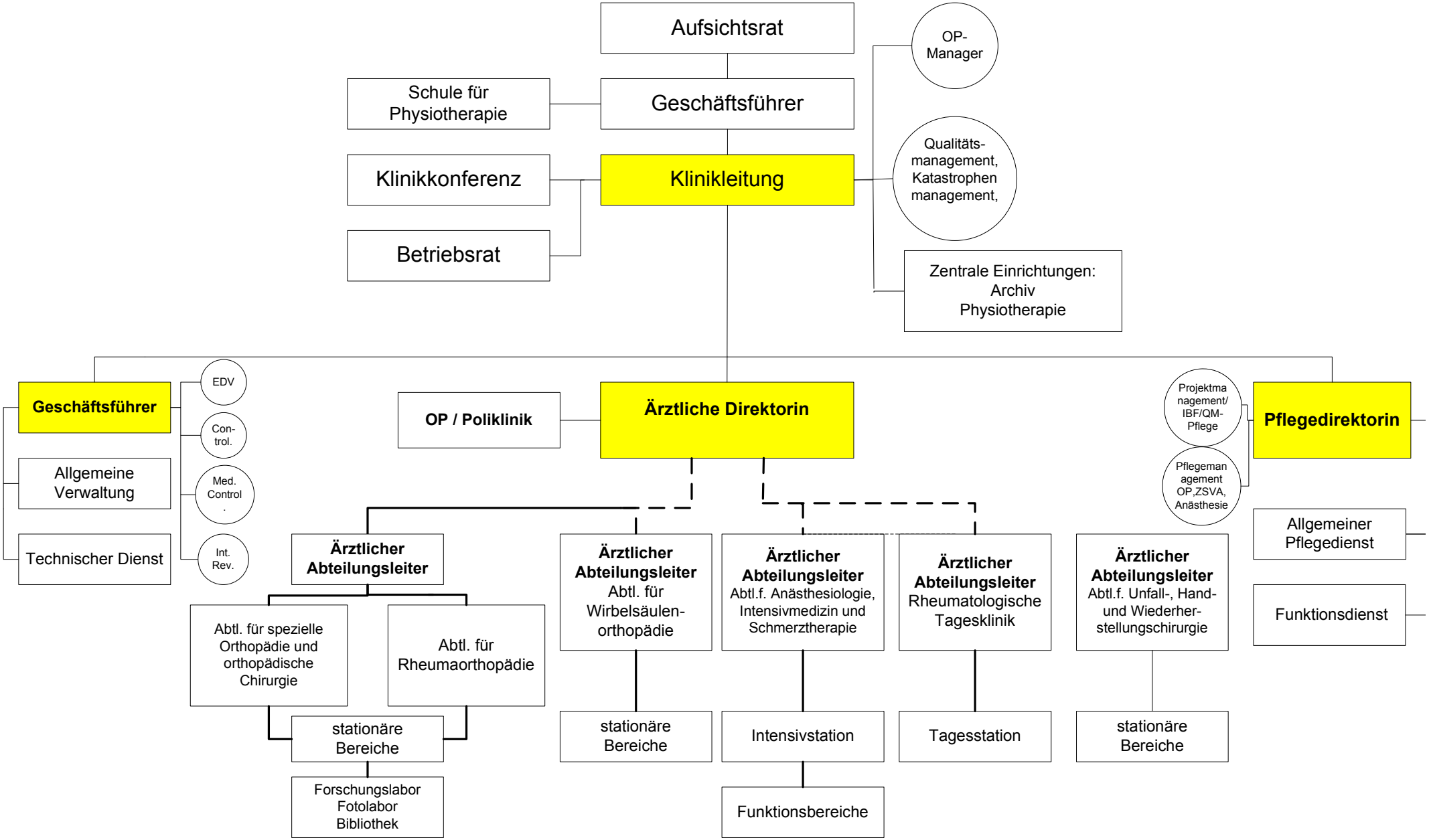

Revision 13 07.07.2010 A.Christopeit: